

DU MÉCANISME

A. Travail préparatoire (justesse)

- f* Déplacement de l'archet rapide (on utilise toute la longueur de l'archet).
- mf* Déplacement moins rapide (on n'utilise pas toute la longueur de l'archet).
- p* Déplacement plus lent (on utilise encore moins d'archet).

Lié par 4

DU MÉCANISME
A. Travail préparatoire (justesse)

Lié par 4

13 *f*

15

17 *p* 3 4 2 4 1 4 0 4

19 3 4 2 1 4 0 4

21 *mf* 0 1 0 1 4 4

23 2 4 0 1

25 *p* 1

27 2 4 1

29 *mf* 2 1 *f* 2 34 34 4 0

31 1 4 0 0 *mf* 4 3 2

DU MÉCANISME

Plus on doit jouer fort, plus il faut prévoir de longueur d'archet.
 Rechercher une parfaite égalité (doigts et son).
 La régularité des doigts peut s'obtenir en travaillant ces exercices :

B. Lié par 8

a)  b) 

2 *p* 1

3 4 4 2

5 *mf* 0 2 1

7 1 4 0 4 1 1 -1

9 *p* 1

11 4 4 34 34 3 3 1

B. Lié par 8

DU MÉCANISME
(suite)

C. Lié par 16

DU MÉCANISME

- Jouer 16 notes bien audibles et avec régularité dans un même coup d'archet n'est pas facile.
- Utiliser toute la longueur d'archet en commençant bien à la pointe ou bien au talon.
- La vitesse de l'archet étant nécessairement limitée, pour obtenir du son il faut presser avec l'index sur la baguette et placer la mèche près du chevalet (très près pour les forte).
- La régularité des doigts et du son obtenu peut être travaillée par ces exercices :

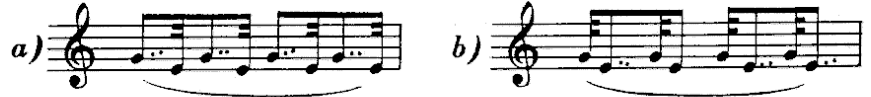

2 \square ∇
p 1

3 \square ∇
 4 4 1 2

5 \square ∇
mf 0 4 4 0 4 4 2 1

7 \square ∇
 1 4 0 2 4 1 -1

9 \square ∇
p 1

11 \square ∇
 4 4 34 34 3 3 1

DU MÉCANISME
(suite)
